Von Neuseelands Fjorden zu Australiens Küsten

Reisetermin

18.12. - 03.01.2027

Reederei

Silversea

Schiff

Silver Moon

Reisecode

MO261218016





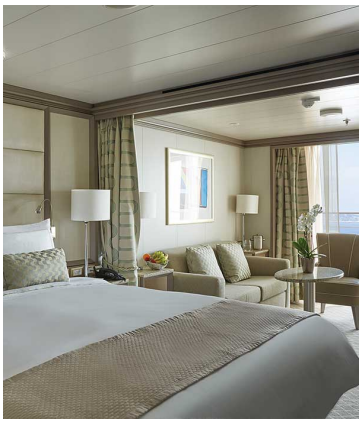

ALL-INCLUSIVE PLUSALL-INCLUSIVE PLUSALL-INCLUSIVEALL-INCLUSIVE

Superior Veranda

Doppelbelegung	2	Nicht verfügbar
Einzelbelegung	1	Nicht verfügbar
Doppelbelegung	2	Nicht verfügbar
Einzelbelegung	1	Nicht verfügbar



ALL-INCLUSIVE PLUSALL-INCLUSIVE PLUSALL-INCLUSIVEALL-INCLUSIVE

Deluxe Veranda

Doppelbelegung	2	Nicht verfügbar
Einzelbelegung	1	Nicht verfügbar
Doppelbelegung	2	Nicht verfügbar
Einzelbelegung	1	Nicht verfügbar



ALL-INCLUSIVE PLUSALL-INCLUSIVE PLUSALL-INCLUSIVEALL-INCLUSIVE

Panorama

Doppelbelegung	Nicht verfügbar
Einzelbelegung	Nicht verfügbar
Doppelbelegung	Nicht verfügbar
Einzelbelegung	Nicht verfügbar



ALL-INCLUSIVE PLUSALL-INCLUSIVE PLUSALL-INCLUSIVEALL-INCLUSIVE

Classic Veranda

Doppelbelegung	Nicht verfügbar
Einzelbelegung	Nicht verfügbar
Doppelbelegung	Nicht verfügbar
Einzelbelegung	Nicht verfügbar

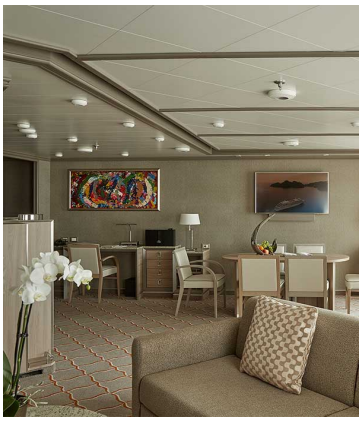

ALL-INCLUSIVE PLUSALL-INCLUSIVE PLUSALL-INCLUSIVEALL-INCLUSIVE

Royal Suite

Doppelbelegung	Nicht verfügbar
Einzelbelegung	Nicht verfügbar
Doppelbelegung	Nicht verfügbar
Einzelbelegung	Nicht verfügbar



ALL-INCLUSIVE PLUSALL-INCLUSIVE PLUSALL-INCLUSIVEALL-INCLUSIVE

Owner's Suite

Doppelbelegung	Nicht verfügbar
Einzelbelegung	Nicht verfügbar
Doppelbelegung	Nicht verfügbar
Einzelbelegung	Nicht verfügbar

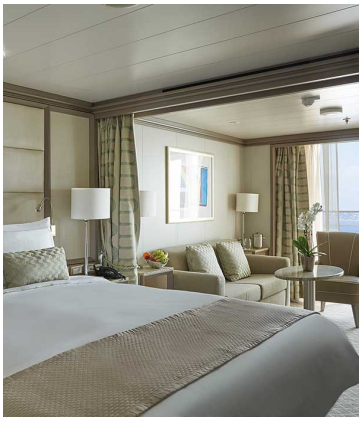

ALL-INCLUSIVE PLUSALL-INCLUSIVE PLUSALL-INCLUSIVEALL-INCLUSIVE

Vista

Doppelbelegung	Nicht verfügbar
Einzelbelegung	Nicht verfügbar
Doppelbelegung	Nicht verfügbar
Einzelbelegung	Nicht verfügbar



ALL-INCLUSIVE PLUSALL-INCLUSIVE PLUSALL-INCLUSIVEALL-INCLUSIVE

Silver Moon Silver Suite

Doppelbelegung	Nicht verfügbar
Einzelbelegung	Nicht verfügbar
Doppelbelegung	Nicht verfügbar
Einzelbelegung	Nicht verfügbar

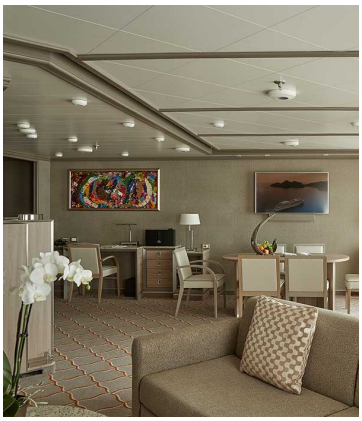

ALL-INCLUSIVE PLUSALL-INCLUSIVE PLUSALL-INCLUSIVEALL-INCLUSIVE

Grand Suite

Doppelbelegung	Nicht verfügbar
Einzelbelegung	Nicht verfügbar
Doppelbelegung	Nicht verfügbar
Einzelbelegung	Nicht verfügbar


AUSTRALIA
MELBOURNE
Eden
Hobart, Tasmania
Cruising Doubtful Sound
Cruising Milford Sound
Tauranga
AUCKLAND
Picton
Lyttelton
Dunedin
Bluff

Tag 1	Auckland Fr., 18. Dezember Ankunft 00:00 Known as the 'City of Sails', its two harbours will tempt you with waterfront walks and the chance to breathe fresh sea air deep into your lungs while absorbing spectacular views of Auckland's grand harbour bridge's span. Take in the true scale of Auckland's magnificent cityscape by ascending 192 metres to the Sky Tower and looking out over the city's gleaming silver towers which reflect on the abundant waters below. Views over the bay and adjacent islands await and you can share elegant cocktails at this dizzying height above the mingling yachts of Viaduct Harbour. Immerse yourself in the rich history and culture of the area at Auckland Art Gallery Toi o Tāmaki. Set beside tranquil fountains and handsomely landscaped flowerbeds of Albert Park, the French-Renaissance building houses, New Zealand's most extensive art collection and exhibits works from Māori and Pacific artists. New Zealand is world-renowned for its captivating natural scenery and day trips across the sparkling bays to nearby islands like Waiheke Tiritiri Matangi and Rangitoto are always tempting. Discover lava caves grape-laden vineyards and flourishing wildlife in the Hauraki Gulf's islands. You'll also find an exceptional 360-degree panorama over the city to the horizon beyond from the heights of ancient Mount Eden. The spectacular dormant volcano rises improbably from a city suburb and also lends its name to Eden Park – the unusual translucent stadium of New Zealand's mighty All Blacks.
Tag 2	Tauranga Sa., 19. Dezember Ankunft 08:00 Tauranga is New Zealand's sunny capital – with wide sweeping beaches and surfers curling across cresting waves. Climb to the top for spectacular views of the natural harbour or take winding coastal footpaths to explore the unfolding scenery. An entry point to the vast indent of the Bay of Plenty the volcanic peak of Mount Maunganui is a fittingly dramatic welcome. Brooding geothermal energy creates spectacular natural attractions across this region while plunging waterfalls and fascinating Maori culture ensures that the Bay of Plenty has a lot to offer visitors. Said to receive New Zealand's highest amount of sunshine the hanging kiwi citrus fruit and avocados add an exotic touch to the area's landscape - especially around Te Puke. Vibrant teal and orange colours await at the stunning geothermal area of Whakarewarewa Thermal Reserve where mud pools bubble and steam rises from the earth. There are more hot pools and some of the country's best scenery at Lake Rotoiti - where you can kayak across the smooth surface and enter a cave that glows gentle blue with its darkened roof illuminated by glittering glow worms. Enter New Zealand's fantasy world with a visit to some of the country's celebrated filming spots - which have featured as doubles for JRR Tolkien's Middle Earth's fantasy settings. Offshore the wonderful White Island's volcanic cone peeks from the waves and New Zealand's most active volcano certainly knows how to put on a show belching out smoke across the water.
Tag 3	Day at sea So., 20. Dezember Ankunft 00:00 Days at sea are the perfect opportunity to relax unwind and catch up with what you've been meaning to do. So whether that is going to the gym, visiting the spa, whale watching, catching up on your reading or simply topping up your tan these blue sea days are the perfect balance to busy days spent exploring shore side.
Tag 4	Picton Mo., 21. Dezember Ankunft 08:00 Pretty Picton is a beautiful harbour town lying on the cusp of the mighty scenery of the Marlborough Sounds Maritime Park and providing an attractive link between New Zealand's two main islands. The journey into the scenic Queen Charlotte Sound is a vista that only New Zealand can provide as you sail through crumpled green peaks and folding hills towards Picton's little flotillas of yachts and endearing waterfront appeal. You could easily spend days here browsing art studios and galleries nursing freshly ground coffees and watching the undulations of the bay's waters from Picton's waterfront eateries. Or enjoying the coastal location and sea views while wandering Picton Memorial Park among palm trees bright flowers and benches that sit before sweeping views of the Sound. The Marlborough Sounds are 1 500 km of eye-rubbingly beautiful scenery formed by submerged valleys cascading down to the sea's waters. With its multitude of bays coves and islands you'll find no shortage of walks as well as plenty of opportunities to get out onto the calm water and push through the gentle waves in kayaks. Or sit back and enjoy weaving through the scenery from the comfort of a sailboat looking out for abundant wildlife like penguins dolphins and seals. Vineyards coat the sheltered land between the mountains and ocean – generating the perfect climate for cultivation. Sample a glass of the renowned Sauvignon Blanc from the Blenheim wine region nearby for a taste of the fruitful produce.

Tag 5

Lyttelton (Christchurch)
Di., 22. Dezember
Ankunft 09:00

New Zealand's 'Garden City' is a place of quiet streets leafy parks and beautiful tree-lined boulevards. Christchurch has an unmistakable English flavour to it and serves as the gateway to southern New Zealand's natural wonders. The rebuild of the country's oldest city continues apace - following the earthquakes that devastated it in 2011 - and the South Island's biggest city is now blossoming having evolved into a confident and cultural powerhouse. Colourful street art adds an edge to the city while shiny new bars and restaurants contribute to the sense of revitalisation and renewal. Visit museums and take tours to learn more of the reconstruction which has made incredible progress in recent years. The old-time charm of a punt on the River Avon is still a quintessential Christchurch experience. Sail amid weeping willows drooping to the water as you drift through a blur of colours in the botanical gardens. Surrounded by extinct volcanoes soaring lakes and the rolling farmlands of the Canterbury Plains spectacular scenery sprawls around the city. Pay a visit to the Southern Alps' snow-covered peaks the stunning hot pools and rushing streams of Hanmer Springs or the Hector's dolphins who swim at Akaroa. A city that has faced immense challenges - both natural and manmade - over the last decade it's hard not to feel inspired by Christchurch's defiant character and friendly people who share an open and welcoming outlook that shines stronger than ever.

Tag 6

Dunedin (Port Chalmers)
Mi., 23. Dezember
Ankunft 08:00

The south-easterly coast of New Zealand's wild southern island is a haven for outdoor adventures with masses of raw scenic beauty and thrilling coastline. Heading the Otago Harbour Dunedin is a cosmopolitan city of culture and architectural splendour with a distinctly tartan flare.Searing bagpipes echo down the streets in the Edinburgh of the South which wears its Scottish origins proudly. Gothic revival architecture is scattered liberally including the magnificent university - with its glorious clocktower - and the city's grand cathedral. The railway station is perhaps the pick of this city's many artistic structures. Its glowing gardens and pretty mosaics add extra detail to the elegant gingerbread building. The melodramatic coastline of the Otago Peninsula boasts dramatic cliffs and sea-sprayed beaches as well as an abundance of animals. Explore cliffs laced with tunnels and hidden walkways to get you up close and personal with Yellow-eyed penguins. Sea lions and seals also sprawl out on windswept beaches drifting in and out of indulgent dozes. Not that Dunedin is lacking a distinctly quirky personality of its own as showcased by the event where locals race thousands of chocolate orbs down the world's steepest street - Baldwin Street. Museums in the city tell of Chinese influences as well as the stories of early Maori settlers. Round off an active day sampling a South Island institution - an icy beer from Speight's Brewery.

Tag 7

Bluff
Do., 24. Dezember
Ankunft 08:00

The most southernmost town in New Zealand, Bluff (or The Bluff as it is locally known) is perhaps the most European of all the settlements in the country. Called Campbelltown until 1917, the city was officially renamed after the 265 meter conical hill that towers above it. One of the farthest corners of the British Empire, the inaugural Royal Tour of New Zealand by Queen Elizabeth II and Prince Philip, the Duke of Edinburgh, concluded at Bluff in January 1954. Reputed to be the best in the world, these local heroes are what have really put Bluff on the map and are celebrated every May with a lively festival honouring Ostrea chilensis (that's Latin for Bluff oyster).But gastronomy aside (and it is mostly oyster related), Bluff offers the adventurous traveller much in the way activity. Gateway to Stewart Island, day trippers here might enjoy hopping on the ferry for the hour long trip to Stewart Island, or New Zealand's third island. Unspoilt, tranquil and stunning, Stewart Island is a showcase for New Zealand's undiscovered tourism spots due to its privileged (yet remote) position in the world. However, for those who wish to stay on the mainland, the Bluff Maritime Museum is a "must visit" for anyone travelling along the Southern Scenic Route, with fascinating historical information about the many early shipwrecks in these challenging southern waters and coastlines. The comprehensive network of walking tracks will delight the ornithologists amongst you – just don't forget your binoculars!

Tag 8

Cruising Doubtful Sound
Fr., 25. Dezember
Ankunft 08:00

Located in the far southwest corner of New Zealand, Doubtful Sound was first named Doubtful Harborby Captain James Cook, who observed the inlet as he sailed past it and declined entering because it looked too tight for his ship. The place is often referred to as the Sound of Silence for its stillness and quiet visitors feel upon entering the fjord. Doubtful Sound is the deepest and second-longest fjord in the region (421 meters deep and 40 km long), second to nearby Milford Sound. Doubtful Sound contains two separate layers of water: fresh water on the surface fed by mountain run-off, and salt water from the sea beneath. These waters do not mix, resulting in two contrasting layers with differing refractive properties that make it difficult for light to penetrate. This phenomenon makes it possible for deep-sea species that are more light-sensitive, such as black coral, to flourish in relatively shallow waters. There are three distinguishable arms to Doubtful Sound all extending southward. The shortest is First Arm at 6km long, followed by the longest Crooked Arm at 14 km, and Hall Arm at 8 km long. Cruise these arms of Doubtful Sound to see its spectacular waterfalls, such as Helena Falls (220 meters high) and the impressive Browne Falls cascades (619 meters). Keep your eyes open for wildlife such as Fjordland crested penguins, bottlenose dolphins and New Zealand fur seals which may be spotted on the small islets that create the entry point to the fjord.

Tag 8	Cruising Milford Sound Fr., 25. Dezember Ankunft 15:00 Named after Milford Haven in Wales, Milford Sound is not a sound but a fjord, yet the name has stuck. In 1998 the Maori name Piopiotahi has been added and officially it should be written as Milford Sound/Piopiotahi. The local name refers to the extinct New Zealand Thrush (the piopio). Milford Sound sits within South Island's Fiordland National Park, one of the four national parks forming the UNESCO World Heritage site "Te Wahipounamu" –pounamu being the local greenstone highly estimated for carvings by the Maori.The fjord has a length of approximately 16 kilometers and a depth of more than 290 meters. Steep cliffs, several impressive waterfalls and dense rainforest characterize the fjord. Halfway down the fjord is Stirling Falls, the second tallest. Near the end of the sound the U-shaped Sinbad Gully and the famous Mitre Peak which rises to a height of 1,692 meters can be seen, while on the eastern side is Lady Bowen Falls, at 162 meters the tallest of the falls. The Piopiotahi Marine Reserve protects the flora and fauna in the water. Apart from bottlenose dolphins in the fjord, New Zealand fur seals can be seen resting on Seal Rock on the northern shore, while on the opposite side is a Fiordland Crested Penguin site.
Tag 9	Day at sea Sa., 26. Dezember Ankunft 00:00 Days at sea are the perfect opportunity to relax unwind and catch up with what you've been meaning to do. So whether that is going to the gym, visiting the spa, whale watching, catching up on your reading or simply topping up your tan these blue sea days are the perfect balance to busy days spent exploring shore side.
Tag 10	Day at sea So., 27. Dezember Ankunft 00:00 Days at sea are the perfect opportunity to relax unwind and catch up with what you've been meaning to do. So whether that is going to the gym, visiting the spa, whale watching, catching up on your reading or simply topping up your tan these blue sea days are the perfect balance to busy days spent exploring shore side.
Tag 11	Hobart, Tasmania Mo., 28. Dezember Ankunft 08:00 Mount Wellington's looming cloud-wisped form is an ever-present sight as you explore booming Hobart the cosmopolitan capital of Australia's most southerly state. A former British penal colony nowadays Australia's second-oldest city is a place to live the free and easy life. Encircled by dramatic cliffs landscaped gardens and rolling vineyards Hobart is also well stacked with cultural pursuits including museums and respected - if controversial - galleries plastering new and old art to their walls. With fresh sea breezes and a fabulous location Hobart is a creative place where you can browse the produce of local artisans in Saturday's massive Salamanca Market - which draws visitors from all across Tasmania and beyond. Eat at waterfront restaurants or rise up Mount Wellington's slopes to appreciate the remoteness of Hobart's location. From this elevated platform you can look down across views of flowing forests undulating mountains and endless ocean swallowing up the city. Further away animal sanctuaries introduce you to the island's famous inhabitants including the famous Tasmanian devil. Thirsty? Hobart has a long brewing tradition - so enjoy a refreshing ale poured from the country's oldest brewery. The climate's blend of generous sunshine and cool Antarctic breezes helps Hobart to produce its acclaimed wines and thick clumps of pinot noir grapes hang from vineyards dotted along the valleys nearby. Taste the wines accompanied by a platter of artisan cheese and sausage.
Tag 12	Hobart, Tasmania Di., 29. Dezember Ankunft 00:00 Mount Wellington's looming cloud-wisped form is an ever-present sight as you explore booming Hobart the cosmopolitan capital of Australia's most southerly state. A former British penal colony nowadays Australia's second-oldest city is a place to live the free and easy life. Encircled by dramatic cliffs landscaped gardens and rolling vineyards Hobart is also well stacked with cultural pursuits including museums and respected - if controversial - galleries plastering new and old art to their walls. With fresh sea breezes and a fabulous location Hobart is a creative place where you can browse the produce of local artisans in Saturday's massive Salamanca Market - which draws visitors from all across Tasmania and beyond. Eat at waterfront restaurants or rise up Mount Wellington's slopes to appreciate the remoteness of Hobart's location. From this elevated platform you can look down across views of flowing forests undulating mountains and endless ocean swallowing up the city. Further away animal sanctuaries introduce you to the island's famous inhabitants including the famous Tasmanian devil. Thirsty? Hobart has a long brewing tradition - so enjoy a refreshing ale poured from the country's oldest brewery. The climate's blend of generous sunshine and cool Antarctic breezes helps Hobart to produce its acclaimed wines and thick clumps of pinot noir grapes hang from vineyards dotted along the valleys nearby. Taste the wines accompanied by a platter of artisan cheese and sausage.

Tag 13	Day at sea Mi., 30. Dezember Ankunft 00:00 Days at sea are the perfect opportunity to relax unwind and catch up with what you've been meaning to do. So whether that is going to the gym, visiting the spa, whale watching, catching up on your reading or simply topping up your tan these blue sea days are the perfect balance to busy days spent exploring shore side.
Tag 14	Eden Do., 31. Dezember Ankunft 08:00 Known for the migrating whales that cruise through its waters between May and November Eden sits in New South Wales' scenic Twofold Bay. While the whales are now protected and cherished here the town was initially founded as a whaling centre and has many fascinating stories to tell. Namely a unique symbiotic relationship with the killer whales. Rewarded with the tongues from freshly caught whales the orcas would help to round up baleen whales in the bay making it easy for humans to land them. This mutually beneficial exchange came to be known as The Law of the Tongue. Find out more about it and the area's whaling past at Eden Killer Whale Museum – where you can see the skeleton of the most famous orca accomplice Old Tom. Head into Ben Boyd National Park for amazing bird watching and to see the arches of soaring rock formations rising beside fire-red cliffs. View the glorious coastal scenery of frothing aqua-seas and rugged headlands from the viewing deck on top of Boyd's Tower. Initially devised as a lighthouse it would later be used as a lookout to spot whales breaching the bay's waters and to see Old Tom splashing his tail to alert the whalers. Travel through more glorious scenery and tangled rainforest to the verdant promontory of Green Cape Lighthouse. Jutting out into the South Pacific Ocean the pearly-white lighthouse caps crumbling cliffs and offers sweeping views of the jagged cliffs and wave-thrashed rocks.
Tag 15	Day at sea Fr., 1. Jänner Ankunft 00:00 Days at sea are the perfect opportunity to relax unwind and catch up with what you've been meaning to do. So whether that is going to the gym, visiting the spa, whale watching, catching up on your reading or simply topping up your tan these blue sea days are the perfect balance to busy days spent exploring shore side.
Tag 16	Melbourne Sa., 2. Jänner Ankunft 08:00 The smells of freshly ground artisan coffees fill the streets of this hip youthful city which is generously sprinkled with fine dining establishments art galleries and absorbing museums. With an airy outdoor lifestyle Melbourne is a vibrant global hub of fashion fun and festivities. Multicultural and diverse Victoria's capital is crisscrossed by narrow alleys and splashed with street art. It's fair to say Melbourne's bearded baristas take their coffees seriously. Settle in to sample the unique coffee culture that is an essential part of Melbourne life. Looking for something a little stronger? The city's rooftop bars come alive with clinking cocktails as the sun sets. A world leader in culinary arts take your seat at award-winning restaurants and sample world foods alongside delicious wines cultivated in the vineyards of the surrounding valleys. Savour a glass while cruising the arching Yarra River for an unbeatable introduction to Melbourne. An outdoor city it's no surprise that Melbourne is one of Australia's sporting giants. The vast bowl of Melbourne Cricket Ground serves as the city's sporting cathedral – squeezing in over 100 000 fans and hosting various sports on its hallowed oval turf. Whether it's the rumble of hoofs during the Melbourne Cup revs of engines during the Formula One or thwacks of tennis balls during the Australian Open - few places can boast such a comprehensive list of high-profile sporting appeals.
Tag 17	Melbourne So., 3. Jänner Ankunft 00:00 The smells of freshly ground artisan coffees fill the streets of this hip youthful city which is generously sprinkled with fine dining establishments art galleries and absorbing museums. With an airy outdoor lifestyle Melbourne is a vibrant global hub of fashion fun and festivities. Multicultural and diverse Victoria's capital is crisscrossed by narrow alleys and splashed with street art. It's fair to say Melbourne's bearded baristas take their coffees seriously. Settle in to sample the unique coffee culture that is an essential part of Melbourne life. Looking for something a little stronger? The city's rooftop bars come alive with clinking cocktails as the sun sets. A world leader in culinary arts take your seat at award-winning restaurants and sample world foods alongside delicious wines cultivated in the vineyards of the surrounding valleys. Savour a glass while cruising the arching Yarra River for an unbeatable introduction to Melbourne. An outdoor city it's no surprise that Melbourne is one of Australia's sporting giants. The vast bowl of Melbourne Cricket Ground serves as the city's sporting cathedral – squeezing in over 100 000 fans and hosting various sports on its hallowed oval turf. Whether it's the rumble of hoofs during the Melbourne Cup revs of engines during the Formula One or thwacks of tennis balls during the Australian Open - few places can boast such a comprehensive list of high-profile sporting appeals.

Im Preis inbegriffen
Unabhängig vom gebuchten Tarif

- Kreuzfahrt in der gebuchten Kabinenkategorie
- Geführte Zodiac-, Land- und Seetouren sowie Aktivitäten unter der Leitung des Expeditions-Teams
- Parka (auf Polarexpeditionskreuzfahrten)
- Fachkundige Lektoren und/oder Kreuzfahrtberater
- Persönlicher Butler-Service für alle Suiten
- Unbegrenzt kostenloses WiFi
- Speisen: Auswahl an Restaurants, abwechslungsreiche Küche, freie Platzwahl
- Getränke in der Suite und auf dem gesamten Schiff – Champagner, auserlesene Weine und hochwertige Spirituosen
- Essen in der Suite und 24-Stunden Zimmerservice
- Gehobene Unterhaltung an Bord
- Sämtliche Trinkgelder an Bord

ALL-INCLUSIVE PLUS TARIF

- Guthaben für Landausflüge (nur Hochseereisen)
- Rückerstattbare Anzahlung
- Flexibler Stornierungsplan
- Silversea Preisgarantie
- Flug, Hotel, Transfers, Landausflüge und Landprogramme mit Silversea zubuchbar

ALL-INCLUSIVE TARIF

- Nicht erstattbare Anzahlung
- Flexibler Stornierungsplan
- Flug, Hotel, Transfers, Landausflüge und Landprogramme mit Silversea zubuchbar

LAST-MINUTE TARIF

- Verfügbar für ausgewählte Reisen ab 5 Monaten vor Abfahrtsdatum
- Vollständige Zahlung bei Buchung erforderlich
- Flug, Hotel, Transfers, Landausflüge und Landprogramme mit Silversea zubuchbar

Nicht im Preis inbegriffen

- Transfers
- internationale Flüge
- Reiseversicherungen
- Visa- oder Passgebühren (falls erforderlich)
- persönliche Ausgaben (Einkäufe, optionale Ausflüge)
- sonstige im Programm nicht genannte Leistungen

Ihr Schiff

Ihr Schiff ist die "Silver Moon". Ausführlich stellen wir Ihnen dieses Schiff auf unseren Schiffseiten vor. Ausführliche Informationen zu diesem Schiff.









