Südseezauber & Brisbane

Reisetermin

11.02. - 22.02.2027

Reederei

Silversea

Schiff

Silver Dawn

Reisecode

DA270211011





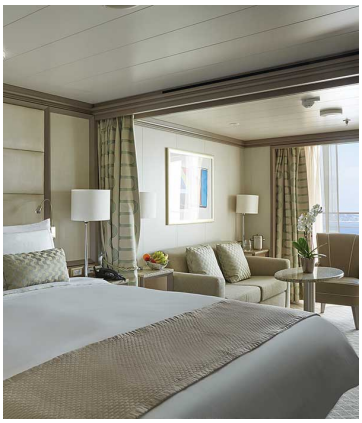

LAST MINUTESonderpreisSonderpreisLAST MINUTESonderpreisSonderpreis

Vista Suite

Doppelbelegung	€ **4.900** pro Person
Doppelbelegung	~~7.300~~ € **6.205** pro Person
Doppelbelegung	~~7.650~~ € **6.503** pro Person
Einzelbelegung	€ **9.800** pro Person
Einzelbelegung	~~14.600~~ € **12.410** pro Person
Einzelbelegung	~~15.300~~ € **13.005** pro Person



LAST MINUTESonderpreisSonderpreisLAST MINUTESonderpreisSonderpreis

Panorama Suite

Doppelbelegung	€ 6.300 pro Person
Doppelbelegung	~~8.800~~ € 7.480 pro Person
Doppelbelegung	~~9.200~~ € 7.820 pro Person
Einzelbelegung	€ 12.600 pro Person
Einzelbelegung	~~17.600~~ € 14.960 pro Person
Einzelbelegung	~~18.400~~ € 15.640 pro Person



LAST MINUTESonderpreisSonderpreisLAST MINUTESonderpreisSonderpreis

Classic Veranda Suite

Doppelbelegung	€ 6.900 pro Person
Doppelbelegung	~~9.750~~ € 8.288 pro Person
Doppelbelegung	~~10.100~~ € 8.585 pro Person
Einzelbelegung	€ 13.800 pro Person
Einzelbelegung	~~19.500~~ € 16.575 pro Person
Einzelbelegung	~~20.200~~ € 17.170 pro Person

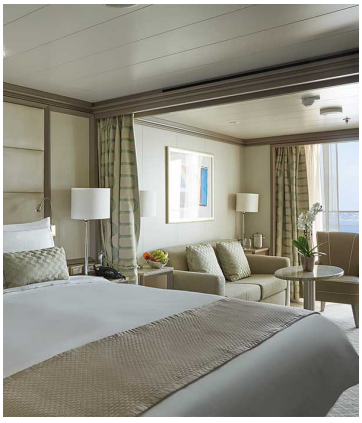

LAST MINUTESonderpreisSonderpreisLAST MINUTESonderpreisSonderpreis

Superior Veranda Suite

Doppelbelegung	€ 7.800 pro Person
Doppelbelegung	~~10.800~~ € 9.180 pro Person
Doppelbelegung	~~11.150~~ € 9.478 pro Person

	Einzelbelegung	€ 15.600 pro Person
	Einzelbelegung	~~21.600~~ € 18.360 pro Person
	Einzelbelegung	~~22.300~~ € 18.955 pro Person



LAST MINUTESonderpreisSonderpreisLAST MINUTESonderpreisSonderpreis

Deluxe Veranda Suite

	Doppelbelegung	€ 8.650 pro Person
	Doppelbelegung	~~11.750~~ € 9.988 pro Person
	Doppelbelegung	~~12.150~~ € 10.328 pro Person
	Einzelbelegung	€ 17.300 pro Person
	Einzelbelegung	~~23.500~~ € 19.975 pro Person
	Einzelbelegung	~~24.300~~ € 20.655 pro Person



SonderpreisSonderpreisSonderpreisSonderpreis

Silver Suite

	Doppelbelegung	~~22.700~~ € 19.295 pro Person
	Doppelbelegung	~~23.150~~ € 19.678 pro Person
	Einzelbelegung	~~45.400~~ € 38.590 pro Person
	Einzelbelegung	~~46.300~~ € 39.355 pro Person

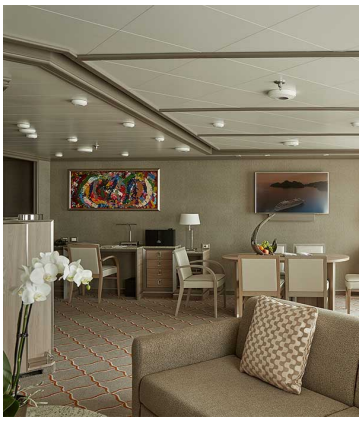

SonderpreisSonderpreisSonderpreisSonderpreis

Royal Suite

Doppelbelegung	~~27.750~~ € 23.588 pro Person
Doppelbelegung	~~28.150~~ € 23.928 pro Person
Einzelbelegung	~~55.500~~ € 47.175 pro Person
Einzelbelegung	~~56.300~~ € 47.855 pro Person

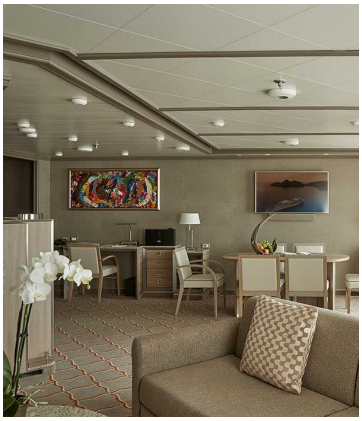

SonderpreisSonderpreisSonderpreisSonderpreis

Grand Suite

Doppelbelegung	~~31.400~~ € 26.690 pro Person
Doppelbelegung	~~31.850~~ € 27.073 pro Person
Einzelbelegung	~~62.800~~ € 53.380 pro Person
Einzelbelegung	~~63.700~~ € 54.145 pro Person



SonderpreisSonderpreisSonderpreisSonderpreis

Owner's Suite

Doppelbelegung	~~35.150~~ € 29.878 pro Person
Doppelbelegung	~~35.550~~ € 30.218 pro Person
Einzelbelegung	~~70.300~~ € 59.755 pro Person
Einzelbelegung	~~71.400~~ € 60.435 pro Person


Champagne Beach
Port Vila
LAUTOKA
Lifou
Noumea
Kadavu Island
BRISBANE

Tag 1	Lautoka Do., 11. Februar Ankunft 00:00 It doesn't get much sweeter than arriving on the sun-soaked shores of the Sugar City. Fiji's second-biggest settlement opens up a world of blissful beaches and turquoise seascapes while its dense jungle lures the adventurous deep into its embrace. Experience rich Fijian life and see dramatic displays like warrior dances and remarkable local practices like firewalks which kick up burning embers into the night's sky. Legend says the city took its name after two chiefs faced each other in a duel. A spear pierced one of the chiefs leading to the shout of 'lau-toka!' or 'spear hit!' Sugar is Lautoka's main trade but its botanical gardens are a sweet insight into the tropical plant life that thrives here - from pearl white lilies to tall fragrant orchids. Explore temples charming cafes and mills - or barter for some of the juiciest mangoes you'll ever taste at the city's lively market. You'll only be able to resist the beaches for so long and it doesn't get much more stunning than the Blue Lagoon - a heavenly blend of woven together turquoise shades. Remote wild and unspoiled these are some of the best tropical beaches in the world. There's more rejuvenating relaxation at the mineral-rich mud pools and spas fuelled by the volcanic activity below. Savala Island is a teardrop of sand offshore and another beautiful place to wander with the soft powder between your toes - along sandy spits that peter out into the water. Or swim and snorkel among its envied reefs thronging with fish life.
Tag 2	Kadavu Island Fr., 12. Februar Ankunft 08:00 Kadavu, the fourth largest of Fiji's islands, is a wild and rugged affair. Far enough from the rest of Fiji to fully retain its undeveloped, unspoiled, and irresistible allure, vertiginous slopes and sheer cliffs dominate this rainforest-clad island, ringed by coral-lined turquoise seas. A uniquely authentic, tropical island experience, Kadavu is just remote enough to ensure that its white sand beaches of lazy leaning palm trees are indulgently isolated and peaceful. Just offshore, the sweeping curve of the Great Astrolabe Reef softens the waves and shelters pristine sands. Dip into the mesmerizing underwater world of one of the planet's largest barrier reefs, where graceful manta rays glide by effortlessly, and light dances through crystal-clear waters. The reef hypnotizes snorkelers with a window into a biodiverse universe of bright hues, looking out for colorful damselfish, parrotfish, and butterflyfish among the hard corals and coral fans. Reef sharks slalom through the clear waters and dolphins and whales can also be viewed while visiting these shores in certain seasons. Relax on the beach or explore the hiking trails that wind through Kadavu's lush rainforest - trekking to the sounds of plunging waterfalls and rustling trees, with flashes of green and red as the island's famous parrots flutter overhead. Discover the remote beauty of this steep island, where villages and deep bays are linked by jungle paths and journeys in traditional sea canoes.
Tag 3	Day at sea Sa., 13. Februar Ankunft 00:00 Days at sea are the perfect opportunity to relax unwind and catch up with what you've been meaning to do. So whether that is going to the gym, visiting the spa, whale watching, catching up on your reading or simply topping up your tan these blue sea days are the perfect balance to busy days spent exploring shore side.
Tag 4	Day at sea So., 14. Februar Ankunft 00:00 Days at sea are the perfect opportunity to relax unwind and catch up with what you've been meaning to do. So whether that is going to the gym, visiting the spa, whale watching, catching up on your reading or simply topping up your tan these blue sea days are the perfect balance to busy days spent exploring shore side.

Tag 5	Champagne Beach Mo., 15. Februar Ankunft 08:00 As world famous beaches go, Champagne Beach is one of the big hitters. In 2003, CNN ranked it number nine in its list of top 100 beaches and independent travel specialists permanently include it on their list of 50 best beaches worldwide. It's one of the world's greatest natural beauties: picture-perfect beach white sand, turquoise water and nothing – save for the occasional cow or curious turtle - around. With only coconut plantations and a few friendly locals to keep you company, this might just be the island of your dreams.The glorious name "Champagne Beach" was given to the island in the 17th century, when Pedro de Quirós believed he had reached the famous unknown southern land or the "Tierra Australis Incognita" (or Australia as we now know it). He believed the effervescent bubbles of volcanic origin that bubble up from the crystal clear waters were reminiscent of the bubbles of Champagne. Additionally, the coastline is shaped like an art deco Champagne saucer, so the name stuck!The beach is located on the largest yet least populated island in the 40-island Vanuatu archipelago, near the village of Hog Harbor on Espiritu Santo Island. If you want to venture beyond the beach, then Espiritu Santu is also famed for its blue holes. The island is home to some of the clearest waters on Earth, benefiting from natural filtering from underground limestone caves. Ride or paddle your way through emerald green rainforest amid the sound of birdsong for an experience that will make your soul sing.
Tag 6	Port Vila Di., 16. Februar Ankunft 08:00 An archipelago of smiles and warm welcomes Vanuatu enjoys a reputation as the happiest place in the world. With an abundance of stunning isolated beaches and endless reefs offering idyllic escape from the humdrum it's easy enough to understand why. Green-clad volcanoes rise from the depths of the South Pacific Ocean creating 83 lush islands. Port Vila is the capital of this scattering of geothermal isles where mountains brood hot springs gurgle and thick rainforests sway. The sounds of water rushing - as you cut through rainforest trails - offers a clue that you're getting close to the Mele Cascades - one of Port Vila's most dramatic and spectacular natural sights. Jump in to experience the cool hit of the fall's pure waters. Offshore islands offer exemplary snorkelling opportunities and glass-bottom boat rides give privileged windows into the swirling worlds of colour below the waves. Explore more of the islands to encounter traditional villages and Vanuatu island culture or to seek out secluded beaches of crystal-clear water - where worries you didn't even realise you had will drift away. Set on Efate Island Port Vila is close to a selection of marvellous beaches like Eton Beach and Crystal Blue Lagoon. Visit one of the many restaurants serving food from across the globe to try fresh Spanish mackerel and meaty chunks of seared tuna. Or the adventurous can pound through the jungle on horseback kayak on the river or hook fish from the island's sparkling waters.
Tag 7	Lifou Mi., 17. Februar Ankunft 08:00 The largest land of the archipelago Lifou is formed from a bed of fossilised corals and is the world's biggest raised coral atoll. Arrive on these enchanted shores to indulge in blissful beaches gentle wanders below swaying palm trees and endless bountiful diving opportunities. Swim among dense congregations of vivid fish flitting through the clear waters as you spot angelfish clownfish and the countless other varieties that occupy this rich ring of coral. Boasting some of the world's best diving beginners and experts alike will be at home amid the packed life-filled seas. Enjoy the endless visibility of glass-like waters as you swim beside sleek sea turtles and rays over colourful coral beds that dazzle with their intensity. Breathlessly beautiful sweeps of the finest white sand roll along the coastline. Peng beach and Luengoni Beach are some of the finest and their privileged sands are met by electric blue waters and backed by luscious vegetation. The island's interior lagoon has been replaced with a dense cloak of forest and you can explore the hidden cave systems that spread like honeycomb. Lifou is dotted with tribal villages pretty churches and thatched beach huts - so learn a little more about the islanders' culture and buy handcrafted jewellery to remember your visit. Cool off and recover some strength with a coconut - freshly hacked open to give you access to the sweet refreshing liquid within.
Tag 8	Noumea Do., 18. Februar Ankunft 07:00 Catch some shade in the city's centre below Coconut Palm Square and absorb the vibrant fusion of French and Kanak cultures. Or take a leisurely open-air stroll along the waterfront where white boats bob and jostle on the lapping waters. Noumea is a perfect jumping-off point for serene island adventures too. Enjoy a voyage to the island paradise of Amedee Isl - a tiny green land with a narrow historic lighthouse rocketing up from its centre. Climb 247 steps for the stunning view of the blotchy blue waters all around. Or explore the waters to swim among turtles and orange clownfish. Set among the New Caledonian barrier reef there are incredible diving opportunities and glass-bottom boats offer you a dry window into the underwater world. Kick back on some of the softest sands imaginable and enjoy glorious sea views from the inviting shade of coconut palms. More island jaunts like Illot Maitre - which translates as the Master Isle – tempt where you'll find idyllic strings of stilted bungalows laced across the crystal-clear shallow waters. Swim in the sparkling sea and sprawl across the white sand beaches that are waiting. Back in the city try soft coconut crab following a starter of New Caledonian prawns. Bougna is the traditional Melanesian meal of choice and a social experience where locals share a mix of vegetables and chicken in coconut milk slow-cooked for hours in a bed of banana leaves.

Tag 9	Day at sea Fr., 19. Februar Ankunft 00:00 Days at sea are the perfect opportunity to relax unwind and catch up with what you've been meaning to do. So whether that is going to the gym, visiting the spa, whale watching, catching up on your reading or simply topping up your tan these blue sea days are the perfect balance to busy days spent exploring shore side.
Tag 10	Day at sea Sa., 20. Februar Ankunft 00:00 Days at sea are the perfect opportunity to relax unwind and catch up with what you've been meaning to do. So whether that is going to the gym, visiting the spa, whale watching, catching up on your reading or simply topping up your tan these blue sea days are the perfect balance to busy days spent exploring shore side.
Tag 11	Brisbane So., 21. Februar Ankunft 12:00 The envied climate makes Brisbane a city of outdoor adventure activity and relaxation where days drift by surfing rollers or relaxing in the shade of swaying palms. While Brisbane may play second fiddle to Sydney and Melbourne at times it radiates a creative and contemporary energy offering visitors a refreshing combination of laidback waterfront luxury and urban sophistication. Sandy islands nearby provide scenic diving and oceanside relaxation opportunities while the city's animal santuaries offer opportunities to meet unbearably cute koalas and kangaroos. Brisbane's impressive skyline of metallic cylinders rises high above the broad Brisbane River below which curves lazily through downtown. The rolling waves of the Pacific are close by but there's something special about relaxing on soft sand in the very heart of the city on the beautifully executed South Bank Parklands man-made beach. With golden sand and shallow lagoon waters to cool off in it's a dreamy spot to lie back with a book amid the landscaped gardens. Nestled in a river meander of its own Brisbane Botanic Park glows with colour tropical plants and wading ibis birds and is easily walkable from the Parklands. The South Bank is the cultural hub of city and houses the celebrated Queensland Gallery of Modern Art - a surreal and vibrant jaunt through contemporary Australian art. The city's award-winning restaurants also serve up elite food matched with generous splashes of wine direct from the nearby Granite Belt's wine regions.
Tag 12	Brisbane Mo., 22. Februar Ankunft 00:00 The envied climate makes Brisbane a city of outdoor adventure activity and relaxation where days drift by surfing rollers or relaxing in the shade of swaying palms. While Brisbane may play second fiddle to Sydney and Melbourne at times it radiates a creative and contemporary energy offering visitors a refreshing combination of laidback waterfront luxury and urban sophistication. Sandy islands nearby provide scenic diving and oceanside relaxation opportunities while the city's animal santuaries offer opportunities to meet unbearably cute koalas and kangaroos. Brisbane's impressive skyline of metallic cylinders rises high above the broad Brisbane River below which curves lazily through downtown. The rolling waves of the Pacific are close by but there's something special about relaxing on soft sand in the very heart of the city on the beautifully executed South Bank Parklands man-made beach. With golden sand and shallow lagoon waters to cool off in it's a dreamy spot to lie back with a book amid the landscaped gardens. Nestled in a river meander of its own Brisbane Botanic Park glows with colour tropical plants and wading ibis birds and is easily walkable from the Parklands. The South Bank is the cultural hub of city and houses the celebrated Queensland Gallery of Modern Art - a surreal and vibrant jaunt through contemporary Australian art. The city's award-winning restaurants also serve up elite food matched with generous splashes of wine direct from the nearby Granite Belt's wine regions.

Im Preis inbegriffen
Unabhängig vom gebuchten Tarif

- Kreuzfahrt in der gebuchten Kabinenkategorie
- Geführte Zodiac-, Land- und Seetouren sowie Aktivitäten unter der Leitung des Expeditions-Teams
- Parka (auf Polarexpeditionskreuzfahrten)
- Fachkundige Lektoren und/oder Kreuzfahrtberater
- Persönlicher Butler-Service für alle Suiten

- Unbegrenzt kostenloses WiFi
- Speisen: Auswahl an Restaurants, abwechslungsreiche Küche, freie Platzwahl
- Getränke in der Suite und auf dem gesamten Schiff – Champagner, auserlesene Weine und hochwertige Spirituosen
- Essen in der Suite und 24-Stunden Zimmerservice
- Gehobene Unterhaltung an Bord
- Sämtliche Trinkgelder an Bord

ALL-INCLUSIVE PLUS TARIF

- Guthaben für Landausflüge (nur Hochseereisen)
- Rückerstattbare Anzahlung
- Flexibler Stornierungsplan
- Silversea Preisgarantie
- Flug, Hotel, Transfers, Landausflüge und Landprogramme mit Silversea zubuchbar

ALL-INCLUSIVE TARIF

- Nicht erstattbare Anzahlung
- Flexibler Stornierungsplan
- Flug, Hotel, Transfers, Landausflüge und Landprogramme mit Silversea zubuchbar

LAST-MINUTE TARIF

- Verfügbar für ausgewählte Reisen ab 5 Monaten vor Abfahrtsdatum
- Vollständige Zahlung bei Buchung erforderlich
- Flug, Hotel, Transfers, Landausflüge und Landprogramme mit Silversea zubuchbar

Nicht im Preis inbegriffen

- Transfers
- internationale Flüge
- Reiseversicherungen
- Visa- oder Passgebühren (falls erforderlich)
- persönliche Ausgaben (Einkäufe, optionale Ausflüge)
- sonstige im Programm nicht genannte Leistungen

Ihr Schiff

Ihr Schiff ist die "Silver Dawn". Ausführlich stellen wir Ihnen dieses Schiff auf unseren Schiffseiten vor. Ausführliche Informationen zu diesem Schiff.









