Ihre Ansprechpartnerin: Kristina Hillemann
+49 40 3179 2310

Neuseelands Naturwunder entdecken

Reisetermin

04.12. - 18.12.2026

Reederei

Silversea

Schiff

Silver Moon

Reisecode

MO261204014







SonderpreisSonderpreisSonderpreisSonderpreis

Classic Veranda

Doppelbelegung	~~12.800~~ € 10.880 pro Person
Doppelbelegung	~~13.750~~ € 11.688 pro Person
Einzelbelegung	~~25.600~~ € 21.760 pro Person
Einzelbelegung	~~27.500~~ € 23.375 pro Person

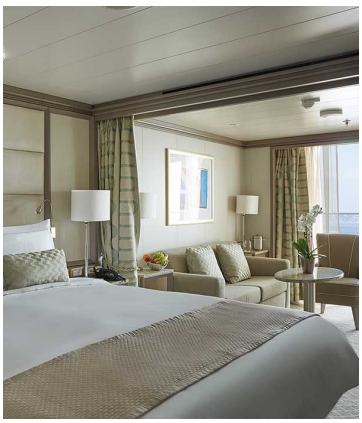

SonderpreisSonderpreisSonderpreisSonderpreis

Superior Veranda

Doppelbelegung	~~13.500~~ € 11.475 pro Person
Doppelbelegung	~~14.350~~ € 12.198 pro Person
Einzelbelegung	~~27.000~~ € 22.950 pro Person
Einzelbelegung	~~28.700~~ € 24.395 pro Person



SonderpreisSonderpreisSonderpreisSonderpreis

Deluxe Veranda

Doppelbelegung	~~13.900~~ **€ 11.815** pro Person
Doppelbelegung	~~14.850~~ **€ 12.623** pro Person
Einzelbelegung	~~27.800~~ **€ 23.630** pro Person
Einzelbelegung	~~29.700~~ **€ 25.245** pro Person



ALL-INCLUSIVE PLUSALL-INCLUSIVE PLUSALL-INCLUSIVEALL-INCLUSIVE

Panorama

Doppelbelegung	Nicht verfügbar
Einzelbelegung	Nicht verfügbar
Doppelbelegung	Nicht verfügbar
Einzelbelegung	Nicht verfügbar

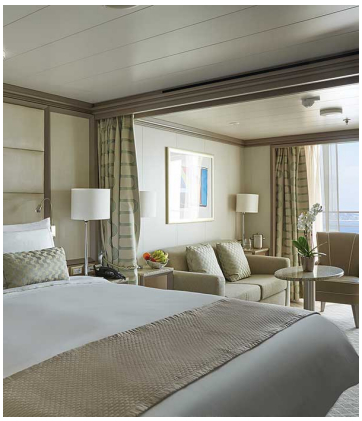

ALL-INCLUSIVE PLUSALL-INCLUSIVE PLUSALL-INCLUSIVEALL-INCLUSIVE

Vista

Doppelbelegung	Nicht verfügbar
Einzelbelegung	Nicht verfügbar
Doppelbelegung	Nicht verfügbar
Einzelbelegung	Nicht verfügbar



ALL-INCLUSIVE PLUSALL-INCLUSIVE PLUSALL-INCLUSIVEALL-INCLUSIVE

Silver Moon Silver Suite

Doppelbelegung	Nicht verfügbar
Einzelbelegung	Nicht verfügbar
Doppelbelegung	Nicht verfügbar
Einzelbelegung	Nicht verfügbar

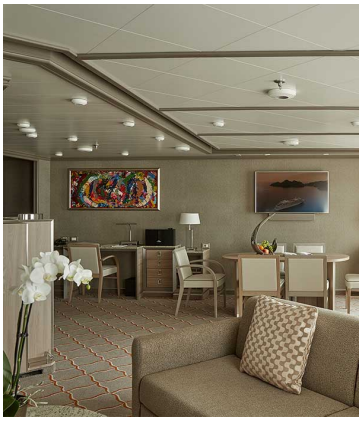

ALL-INCLUSIVE PLUSALL-INCLUSIVE PLUSALL-INCLUSIVEALL-INCLUSIVE

Royal Suite

Doppelbelegung	Nicht verfügbar
Einzelbelegung	Nicht verfügbar
Doppelbelegung	Nicht verfügbar
Einzelbelegung	Nicht verfügbar

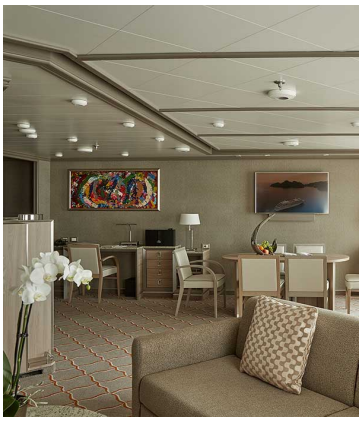

ALL-INCLUSIVE PLUSALL-INCLUSIVE PLUSALL-INCLUSIVEALL-INCLUSIVE

Grand Suite

Doppelbelegung	Nicht verfügbar
Einzelbelegung	Nicht verfügbar
Doppelbelegung	Nicht verfügbar
Einzelbelegung	Nicht verfügbar



ALL-INCLUSIVE PLUSALL-INCLUSIVE PLUSALL-INCLUSIVEALL-INCLUSIVE

Owner's Suite

Doppelbelegung	Nicht verfügbar
Einzelbelegung	Nicht verfügbar
Doppelbelegung	Nicht verfügbar
Einzelbelegung	Nicht verfügbar


AUSTRALIA
SYDNEY
AUCKLAND
Tauranga
Gisborne
Napier
Wellington
Hobart, Tasmania
Cruising Milford Sound
Akaroa
Cruising Doubtful Sound
Dunedin
Stewart Island

Tag 1	Sydney Fr., 4. Dezember Ankunft 00:00 With its glorious harbour, lavish golden beaches and iconic landmarks, Sydney is Australia's showpiece city. Creative and curious, discover the world-class cuisine, indigenous culture, and irresistible beach life that make Sydney one of the world's most dynamic, exciting destinations. Sydney's sparkling harbour is the heart of a richly cultural city. Overlooked by the metallic curves of the masterpiece of an Opera House, and that grand arched harbour bridge. Take it all in from the water, and admire the iconic landmarks, which are set before the city's gleaming skyline backdrop. If you're feeling adventurous, take the legendary climb up the smooth curve of the bridge - nicknamed the Coathanger - to soak in the shining city's spread from a unique perspective. Spread out to tan on one of the world's most famous stretches of sand - Bondi Beach. Restaurants and bars burble away in the background, while the sun beams down, and surfers curl and leap over pure rollers. Swim in spectacular salty ocean pools, or wander the beautiful Bondi to Coogee coastal walk for more of this sun-gorged stretch of prime coastline. Leaving the thrills of Australia's largest city behind is surprisingly simple - take to the skies to be flown above skyscrapers and rippling ribbons of waves, out to majestic peaks, sheer cliffs and iconic rock formations - like the Three Sisters of the Blue Mountains. Or, drop in on wildlife sanctuaries caring for the country's animals - from hopping kangaroos to adorably cute, cuddly koalas.
Tag 2	Sydney Sa., 5. Dezember Ankunft 00:00 With its glorious harbour, lavish golden beaches and iconic landmarks, Sydney is Australia's showpiece city. Creative and curious, discover the world-class cuisine, indigenous culture, and irresistible beach life that make Sydney one of the world's most dynamic, exciting destinations. Sydney's sparkling harbour is the heart of a richly cultural city. Overlooked by the metallic curves of the masterpiece of an Opera House, and that grand arched harbour bridge. Take it all in from the water, and admire the iconic landmarks, which are set before the city's gleaming skyline backdrop. If you're feeling adventurous, take the legendary climb up the smooth curve of the bridge - nicknamed the Coathanger - to soak in the shining city's spread from a unique perspective. Spread out to tan on one of the world's most famous stretches of sand - Bondi Beach. Restaurants and bars burble away in the background, while the sun beams down, and surfers curl and leap over pure rollers. Swim in spectacular salty ocean pools, or wander the beautiful Bondi to Coogee coastal walk for more of this sun-gorged stretch of prime coastline. Leaving the thrills of Australia's largest city behind is surprisingly simple - take to the skies to be flown above skyscrapers and rippling ribbons of waves, out to majestic peaks, sheer cliffs and iconic rock formations - like the Three Sisters of the Blue Mountains. Or, drop in on wildlife sanctuaries caring for the country's animals - from hopping kangaroos to adorably cute, cuddly koalas.
Tag 3	Day at sea So., 6. Dezember Ankunft 00:00 Days at sea are the perfect opportunity to relax unwind and catch up with what you've been meaning to do. So whether that is going to the gym, visiting the spa, whale watching, catching up on your reading or simply topping up your tan these blue sea days are the perfect balance to busy days spent exploring shore side.
Tag 4	Hobart, Tasmania Mo., 7. Dezember Ankunft 08:00 Mount Wellington's looming cloud-wisped form is an ever-present sight as you explore booming Hobart the cosmopolitan capital of Australia's most southerly state. A former British penal colony nowadays Australia's second-oldest city is a place to live the free and easy life. Encircled by dramatic cliffs landscaped gardens and rolling vineyards Hobart is also well stacked with cultural pursuits including museums and respected - if controversial - galleries plastering new and old art to their walls. With fresh sea breezes and a fabulous location Hobart is a creative place where you can browse the produce of local artisans in Saturday's massive Salamanca Market - which draws visitors from all across Tasmania and beyond. Eat at waterfront restaurants or rise up Mount Wellington's slopes to appreciate the remoteness of Hobart's location. From this elevated platform you can look down across views of flowing forests undulating mountains and endless ocean swallowing up the city. Further away animal sanctuaries introduce you to the island's famous inhabitants including the famous Tasmanian devil. Thirsty? Hobart has a long brewing tradition - so enjoy a refreshing ale poured from the country's oldest brewery. The climate's blend of generous sunshine and cool Antarctic breezes helps Hobart to produce its acclaimed wines and thick clumps of pinot noir grapes hang from vineyards dotted along the valleys nearby. Taste the wines accompanied by a platter of artisan cheese and sausage.

Tag 5	Day at sea Di., 8. Dezember Ankunft 00:00 Days at sea are the perfect opportunity to relax unwind and catch up with what you've been meaning to do. So whether that is going to the gym, visiting the spa, whale watching, catching up on your reading or simply topping up your tan these blue sea days are the perfect balance to busy days spent exploring shore side.
Tag 6	Day at sea Mi., 9. Dezember Ankunft 00:00 Days at sea are the perfect opportunity to relax unwind and catch up with what you've been meaning to do. So whether that is going to the gym, visiting the spa, whale watching, catching up on your reading or simply topping up your tan these blue sea days are the perfect balance to busy days spent exploring shore side.
Tag 7	Cruising Milford Sound Do., 10. Dezember Ankunft 10:00 Named after Milford Haven in Wales, Milford Sound is not a sound but a fjord, yet the name has stuck. In 1998 the Maori name Piopiotahi has been added and officially it should be written as Milford Sound/Piopiotahi. The local name refers to the extinct New Zealand Thrush (the piopio). Milford Sound sits within South Island's Fiordland National Park, one of the four national parks forming the UNESCO World Heritage site "Te Wahipounamu" –pounamu being the local greenstone highly estimated for carvings by the Maori.The fjord has a length of approximately 16 kilometers and a depth of more than 290 meters. Steep cliffs, several impressive waterfalls and dense rainforest characterize the fjord. Halfway down the fjord is Stirling Falls, the second tallest. Near the end of the sound the U-shaped Sinbad Gully and the famous Mitre Peak which rises to a height of 1,692 meters can be seen, while on the eastern side is Lady Bowen Falls, at 162 meters the tallest of the falls. The Piopiotahi Marine Reserve protects the flora and fauna in the water. Apart from bottlenose dolphins in the fjord, New Zealand fur seals can be seen resting on Seal Rock on the northern shore, while on the opposite side is a Fiordland Crested Penguin site.
Tag 7	Cruising Doubtful Sound Do., 10. Dezember Ankunft 17:00 Located in the far southwest corner of New Zealand, Doubtful Sound was first named Doubtful Harborby Captain James Cook, who observed the inlet as he sailed past it and declined entering because it looked too tight for his ship. The place is often referred to as the Sound of Silence for its stillness and quiet visitors feel upon entering the fjord. Doubtful Sound is the deepest and second-longest fjord in the region (421 meters deep and 40 km long), second to nearby Milford Sound. Doubtful Sound contains two separate layers of water: fresh water on the surface fed by mountain run-off, and salt water from the sea beneath. These waters do not mix, resulting in two contrasting layers with differing refractive properties that make it difficult for light to penetrate. This phenomenon makes it possible for deep-sea species that are more light-sensitive, such as black coral, to flourish in relatively shallow waters. There are three distinguishable arms to Doubtful Sound all extending southward. The shortest is First Arm at 6km long, followed by the longest Crooked Arm at 14 km, and Hall Arm at 8 km long. Cruise these arms of Doubtful Sound to see its spectacular waterfalls, such as Helena Falls (220 meters high) and the impressive Browne Falls cascades (619 meters). Keep your eyes open for wildlife such as Fjordland crested penguins, bottlenose dolphins and New Zealand fur seals which may be spotted on the small islets that create the entry point to the fjord.
Tag 8	Stewart Island Fr., 11. Dezember Ankunft 08:00 Within touching distance of the South Island's southern tip the majority of New Zealand's third-largest island is handed over to a beautiful sprawl of National Park. Taking its name from the Māori word 'Rakiura' which means 'land of the glowing skies' this is an island sanctuary of radiant beauty. Sunsets and sunrise are magical but it's the swirling patterns of lights that dance across the heavens above that enchant above all else - as the southern hemisphere's version of the northern lights dazzles overhead. Slow the pace on this island of leisurely fishing villages and swirling Maori legend. The majority of Stewart Island has been claimed by dense forests which conceal wonderful wildlife watching opportunities and reveal isolated coves and dramatic cliffs. Bring your hiking boots as with only 15 miles of road the best way to see the rugged beauty is by crunching along seaside trails. Coastal hikes along sweeping bays lead to viewpoints like Ackers Point or you can take to the sea's waves to undulate gently offshore admiring the island's coastline from the turquoise waters. Pleasure cruises along the scenic Paterson Inlet will take you out to islands teeming with life and animal activity. Stewart Island and its scattered skerries provide the perfect sanctuary for crowds of brilliant birdlife. Encounter everything from blue penguins to albatross and New Zealand's national icon - wild kiwis.

Tag 9	Dunedin (Port Chalmers) Sa., 12. Dezember Ankunft 08:00 The south-easterly coast of New Zealand's wild southern island is a haven for outdoor adventures with masses of raw scenic beauty and thrilling coastline. Heading the Otago Harbour Dunedin is a cosmopolitan city of culture and architectural splendour with a distinctly tartan flare.Searing bagpipes echo down the streets in the Edinburgh of the South which wears its Scottish origins proudly. Gothic revival architecture is scattered liberally including the magnificent university - with its glorious clocktower - and the city's grand cathedral. The railway station is perhaps the pick of this city's many artistic structures. Its glowing gardens and pretty mosaics add extra detail to the elegant gingerbread building. The melodramatic coastline of the Otago Peninsula boasts dramatic cliffs and sea-sprayed beaches as well as an abundance of animals. Explore cliffs laced with tunnels and hidden walkways to get you up close and personal with Yellow-eyed penguins. Sea lions and seals also sprawl out on windswept beaches drifting in and out of indulgent dozes. Not that Dunedin is lacking a distinctly quirky personality of its own as showcased by the event where locals race thousands of chocolate orbs down the world's steepest street - Baldwin Street. Museums in the city tell of Chinese influences as well as the stories of early Maori settlers. Round off an active day sampling a South Island institution - an icy beer from Speight's Brewery.
Tag 10	Akaroa So., 13. Dezember Ankunft 08:00 With pretty painted cottages, overflowing verdant balconies and street names such as Rue Lavaud and Fleur Lane, you could be forgiven for thinking that you have stepped onto the streets of Provence upon arrival in Akaroa. And yet, here you are, in New Zealand’s South Island, less than 50 kilometres from Christchurch.The French connection stems from 1838, when Captain Jean Francois Langlois acquired the land for six British pounds (and questionable circumstances) from the Maoris. He then travelled home to France in order to bring back anyone who might want to join him in his new life. However, during his travels, the Treaty of Waitangi was signed (signatories included two Akaroa Maori chiefs) and New Zealand's first Governor, Hobson, declared sovereignty over the whole of New Zealand. Thus when Langlois and his settlers arrived back, they were faced with a choice: either return home to France or stay on. They chose the latter, and their legacy prevails.There are many stunning places on the coast of New Zealand, but none of them can quite hold a candle to Akaroa. Visually, it is stunning. Surrounded by natural wonders, the town (Maori for “Long Harbour”) stands on a peninsula formed by two volcanic cones, and is self-styled as nature’s playground. Such a moniker might seem superlative for other destinations, but not here: sheep graze almost right to the water’s edge, dolphins are regularly spotted in the many small, secluded bays and Lord of the Rings grandeur stretches as far as the eye can see.
Tag 11	Wellington Mo., 14. Dezember Ankunft 08:00 Sprawling around a hook-shaped peninsula Wellington is a vibrant and energetic seaside capital. A compact well-stocked city of buzzing bars and chatting cafes New Zealand's capital is a bright and breezy place with an infectious easy-going atmosphere. Known as the creative hub of the South Pacific there are shows to see art installations to enjoy and rich flavours to savour here. The sounds of rare and beautiful birdlife fill the hills around the city and the bush of the green belt provides easy-to-access sanctuary strolls and cycle rides. The Botanical Gardens break up the buildings even more while an iconic cherry-red cable car rumbles up Wellington's slope to the city's best viewpoint looking out over the city's scenic harbour from above. Zealandia has provided an urban home for rare and endangered birdlife bringing many species back from the brink. Varied museums cover everything from Maori traditions to earthquake simulations and even the real-life Kraken - a displayed colossal squid. Wellington is only New Zealand's third-biggest city but spend some time here and you'll realise that's a blessing. The wines grown nearby are revered and the city's craft beers are also making waves. Wander the breezy waterfront and admire the surfers riding the wind-whipped rollers of the self-proclaimed 'coolest little capital in the world'.
Tag 12	Napier Di., 15. Dezember Ankunft 09:00 Sip the fine wines of legendary producers visit Cape Kidnappers’ crowds of birdlife and wander the stylish streets of the world’s art deco capital during your time in handsome Napier. Located on the huge arc of Hawke’s Bay Napier enjoys a generous Mediterranean style climate and a breezy cafe culture. A green outdoor town wander Marine Parade which borders the rich blue Pacific and invites you to stroll along a tree-lined two-mile seafront. Take the gentle hike up to Bluff Hill for panoramic views over the lively Napier Port and out towards Cape Kidnappers - given its name following a clash between Captain Cook’s settlers and the local Maori population. Here you’ll encounter one of the world’s largest mainland gannet colonies creating a colourful cacophony by the sea. Set on sheer cliffs the golden-headed birds are an incredible sight swirling overhead and dancing before you. The city’s renowned Art Deco architecture glows in the sunshine of New Zealand’s North Island. Built following the devastating 7.8 magnitude earthquake which ripped through the region in 1931. The rebuild in the architectural fashion of the time has left an authentic treasure-trove of 30s style buildings. Grapes thrive in the warm dry climate of Napier and Hawke’s Bay which is one of New Zealand’s oldest wine regions. Swirl glasses in waterfront bars or head out to walk among the vineyards of pinot gris and syrah grapes learning of the climate conditions that help add sophisticated flavour to every bottle.

Tag 13	Gisborne Mi., 16. Dezember Ankunft 08:00 With a population of around 35 000 and located on the north island Gisborne exudes history at every turn. Maori for “Great standing place of Kiwa” Kiwa was a leading figure aboard the Maori ancestral canoe Takitimu which ran aground in Gisborne around 1450 AD. After landing Kiwa became a coastal guardian eventually marrying Parawhenuamea the keeper of the streams. The union point of three rivers and the first place to see the sun the city is filled with light and laugher and gracefully squeezes surfer’s beaches with the district’s colonial past. Captain Cook made his first landfall here John Harris set up his first trading station in the then village and today Gisborn is the major centre of Maori cultural life.Suffice to say then that the city is a watery wonderland. With its picture perfect beaches what savvy traveller does not want to add being among the first people in the world to say they have watched the sky change colour as the sun bursts from out of the sea. A place of nature spectacular beach cliff views are all just part and parcel of everyday life here and easy walks from the centre of town to the Titirangi Reserve will award you with yet more unbelievable 180˚ vistas from Poverty Bay to Gisborne City stretch your eyes with the panorama while stretching your legs on one of the many enjoyable walks.A perfect place to stroll amble and wander like much of New Zealand Gisborne keeps a healthy respect for history and nature and enjoys a very laid back feel.
Tag 14	Tauranga Do., 17. Dezember Ankunft 08:00 Tauranga is New Zealand’s sunny capital – with wide sweeping beaches and surfers curling across cresting waves. Climb to the top for spectacular views of the natural harbour or take winding coastal footpaths to explore the unfolding scenery. An entry point to the vast indent of the Bay of Plenty the volcanic peak of Mount Maunganui is a fittingly dramatic welcome. Brooding geothermal energy creates spectacular natural attractions across this region while plunging waterfalls and fascinating Maori culture ensures that the Bay of Plenty has a lot to offer visitors. Said to receive New Zealand’s highest amount of sunshine the hanging kiwi citrus fruit and avocados add an exotic touch to the area’s landscape - especially around Te Puke. Vibrant teal and orange colours await at the stunning geothermal area of Whakarewarewa Thermal Reserve where mud pools bubble and steam rises from the earth. There are more hot pools and some of the country’s best scenery at Lake Rotoiti - where you can kayak across the smooth surface and enter a cave that glows gentle blue with its darkened roof illuminated by glittering glow worms. Enter New Zealand’s fantasy world with a visit to some of the country's celebrated filming spots - which have featured as doubles for JRR Tolkien’s Middle Earth's fantasy settings. Offshore the wonderful White Island’s volcanic cone peeks from the waves and New Zealand's most active volcano certainly knows how to put on a show belching out smoke across the water.
Tag 15	Auckland Fr., 18. Dezember Ankunft 07:00 Known as the ‘City of Sails’, its two harbours will tempt you with waterfront walks and the chance to breathe fresh sea air deep into your lungs while absorbing spectacular views of Auckland’s grand harbour bridge’s span. Take in the true scale of Auckland’s magnificent cityscape by ascending 192 metres to the Sky Tower and looking out over the city’s gleaming silver towers which reflect on the abundant waters below. Views over the bay and adjacent islands await and you can share elegant cocktails at this dizzying height above the mingling yachts of Viaduct Harbour. Immerse yourself in the rich history and culture of the area at Auckland Art Gallery Toi o Tāmaki. Set beside tranquil fountains and handsomely landscaped flowerbeds of Albert Park, the French-Renaissance building houses, New Zealand’s most extensive art collection and exhibits works from Māori and Pacific artists. New Zealand is world-renowned for its captivating natural scenery and day trips across the sparkling bays to nearby islands like Waiheke Tiritiri Matangi and Rangitoto are always tempting. Discover lava caves grape-laden vineyards and flourishing wildlife in the Hauraki Gulf’s islands. You’ll also find an exceptional 360-degree panorama over the city to the horizon beyond from the heights of ancient Mount Eden. The spectacular dormant volcano rises improbably from a city suburb and also lends its name to Eden Park – the unusual translucent stadium of New Zealand’s mighty All Blacks.

Im Preis inbegriffen
Unabhängig vom gebuchten Tarif

- Kreuzfahrt in der gebuchten Kabinenkategorie
- Geführte Zodiac-, Land- und Seetouren sowie Aktivitäten unter der Leitung des Expeditions-Teams
- Parka (auf Polarexpeditionskreuzfahrten)
- Fachkundige Lektoren und/oder Kreuzfahrtberater
- Persönlicher Butler-Service für alle Suiten
- Unbegrenzt kostenloses WiFi

- Speisen: Auswahl an Restaurants, abwechslungsreiche Küche, freie Platzwahl
- Getränke in der Suite und auf dem gesamten Schiff – Champagner, auserlesene Weine und hochwertige Spirituosen
- Essen in der Suite und 24-Stunden Zimmerservice
- Gehobene Unterhaltung an Bord
- Sämtliche Trinkgelder an Bord

ALL-INCLUSIVE PLUS TARIF

- Guthaben für Landausflüge (nur Hochseereisen)
- Rückerstattbare Anzahlung
- Flexibler Stornierungsplan
- Silversea Preisgarantie
- Flug, Hotel, Transfers, Landausflüge und Landprogramme mit Silversea zubuchbar

ALL-INCLUSIVE TARIF

- Nicht erstattbare Anzahlung
- Flexibler Stornierungsplan
- Flug, Hotel, Transfers, Landausflüge und Landprogramme mit Silversea zubuchbar

LAST-MINUTE TARIF

- Verfügbar für ausgewählte Reisen ab 5 Monaten vor Abfahrtsdatum
- Vollständige Zahlung bei Buchung erforderlich
- Flug, Hotel, Transfers, Landausflüge und Landprogramme mit Silversea zubuchbar

Nicht im Preis inbegriffen

- Transfers
- internationale Flüge
- Reiseversicherungen
- Visa- oder Passgebühren (falls erforderlich)
- persönliche Ausgaben (Einkäufe, optionale Ausflüge)
- sonstige im Programm nicht genannte Leistungen

Ihr Schiff

Ihr Schiff ist die "Silver Moon". Ausführlich stellen wir Ihnen dieses Schiff auf unseren Schiffseiten vor. Ausführliche Informationen zu diesem Schiff.









